ORGANIGRAMM – SIKA SCHWEIZ AG

GB DACHSYSTEME, INDUSTRIE & SPEZIALITÄTEN

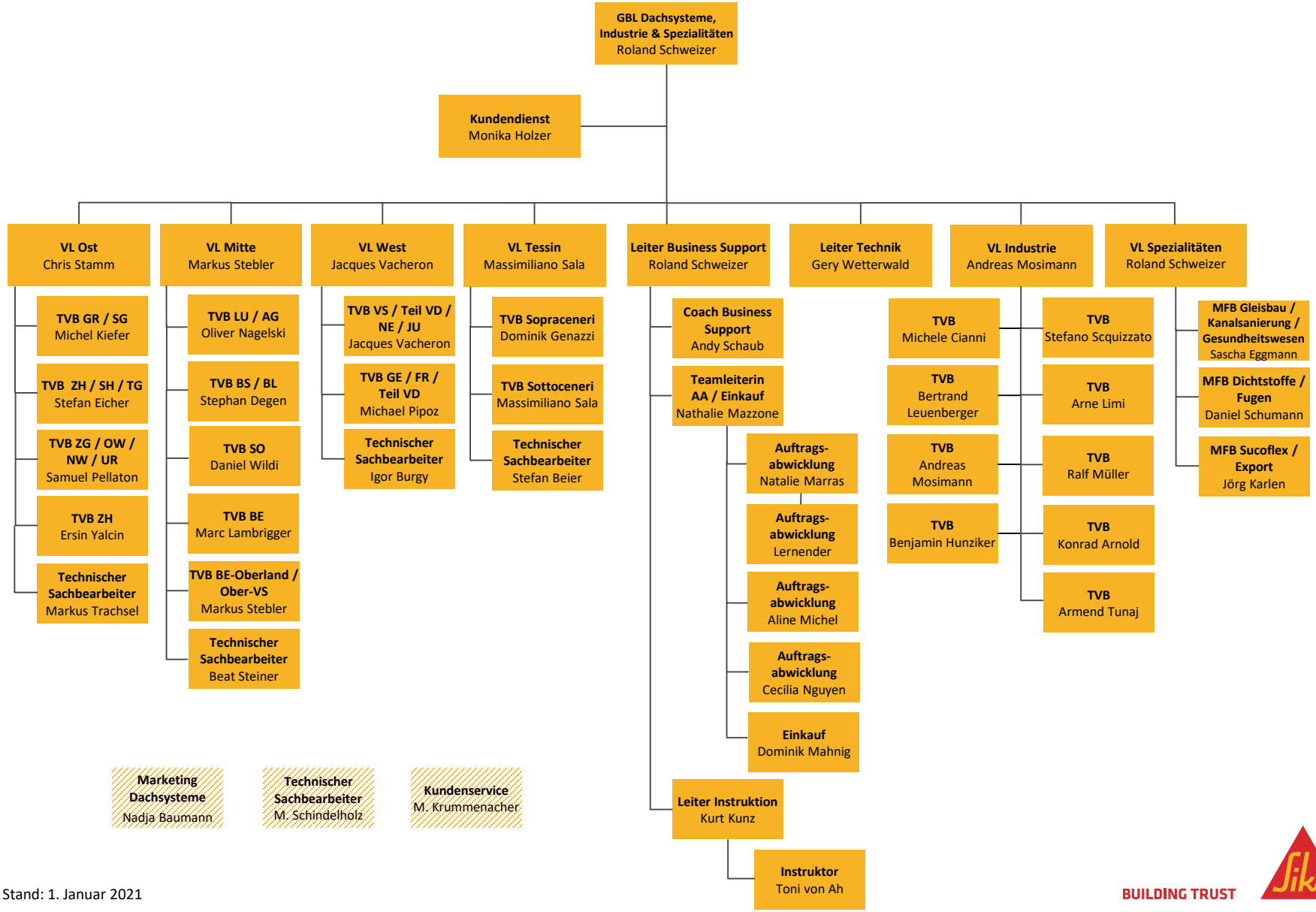

Stand: 1. Januar 2021

BUILDING TRUST